



## VISION

To provide improved usable visual streetscape and tree planting that embrace the sense of the place and it's regional uniqueness within the South Burnett.

## DESIGN INTENT

The landscape design of the streetscape will embrace the local historical context and environment of the town through:

- The use of earthy colours in the pavements.
- The rural feel and use of robust 'timber look' aluminium furniture.
- Improved shading and natural cooling through the introduction of street trees.

The plant species selection will reflect the rural character of the local environment using mainly endemic species.

## DESIGN STRATEGY

- Introduce new tree planting that provides a visual 'softening' and creates visual cues to slow traffic whilst travelling through the town.
- Provide a safe crossing location at the northern part of the Scott Street - to discourage unsafe crossing at the southern part of the street.
- Provide shady seating and bin enclosures to encourage more 'foot traffic' visitations to the shops.
- Provide improved outdoor dining opportunities and more pleasant look and feel.
- Plant species that reflect the local environment.



Existing view approaching the town from the north



Historical view of Wondai (looking north) with the Bank on the left and museum on the right. Date unknown. Source - Wondai Heritage Museum



Existing outdoor dining opportunities will be improved through the street upgrade



Existing street with awnings. Existing street furniture to be replaced

# WONDAI STREETSCAPE IMPROVEMENTS

## LANDSCAPE CONCEPT

CLIENT:



South Burnett Regional Council



**GREENEDGE DESIGN**  
creative thinking | design edge  
Landscape Architecture | Master Planning | Playground Design | Sports Planning



# OVERALL LANDSCAPE PLAN - PAVEMENT STYLE OPTION 1



## LEGEND

- |   |   |
|---|---|
| ① Proposed footpath with two colour applied finish to plain concrete path   | ⑨ Existing Power lines overhead                                 |
| ② Proposed Bin Enclosure  | ⑩ Existing Postbox  |
| ③ Proposed Seat Bench   | ⑪ Existing Red Seat   |
| ④ Proposed Seat Wall (in two sections either side of existing service pits) | ⑫ Traffic Island with two colour applied surface pattern finish |
| ⑤ Proposed Landscaping area   | ⑬ Existing Concrete Path  |
| ⑥ Proposed Tree   | ⑭ Wondai Artwork Lantern  |
| ⑦ Proposed Landscaping in Roundabout (Previous design works)                | Render Positions  |
| ⑧ Existing Power Pole   |   |

SCALE  
1:250 @ A1  
1:500 @ A3





# OVERALL LANDSCAPE PLAN - PAVEMENT STYLE OPTION 2



## LEGEND

- ① Proposed footpath with two colour full-depth colour concrete panels
- ② Proposed Bin Enclosure
- ③ Proposed Seat Bench
- ④ Proposed Seat Wall (in two sections either side of existing service pits)
- ⑤ Proposed Landscaping area
- ⑥ Proposed Tree
- ⑦ Proposed Landscaping in Roundabout (Previous design works)
- ⑧ Existing Power Pole
- ⑨ Existing Power lines overhead
- ⑩ Existing Postbox
- ⑪ Existing Red Seat
- ⑫ Traffic Island with two colour applied surface pattern finish
- ⑬ Existing Concrete Path
- ⑭ Wondai Artwork Lantern
- Render Positions

SCALE  
1:250 @ A1  
1:500 @ A3



# WONDAI STREETSCAPE IMPROVEMENTS

## LANDSCAPE CONCEPT

PO BOX 1640, Buddina, Sunshine Coast, QLD 4575 T: 07 5493 4677 E: admin@greenedgedesign.com.au www.greenedgedesign.com.au



CLIENT:



South Burnett Regional Council



**GREENEDGE DESIGN**  
creative thinking | design edge  
Landscape Architecture | Master Planning | Playground Design | Sports Planning

DATE: 31.03.2023

PROJECT: 22048

FINAL ISSUE

LC:  
03

ISSUE:  
D





# WONDAI STREETSCAPE IMPROVEMENTS

## LANDSCAPE CONCEPT

PO BOX 1640, Buddina, Sunshine Coast, QLD 4575 T: 07 5493 4677 E: admin@greenedgedesign.com.au www.greenedgedesign.com.au

CLIENT:



South Burnett Regional Council



**GREENEDGE DESIGN**  
creative thinking | design edge  
Landscape Architecture | Master Planning | Playground Design | Sports Planning

DATE: 31.03.2023

PROJECT: 22048

FINAL ISSUE

LC:  
04

ISSUE:  
D





# WONDAI STREETScape IMPROVEMENTS

## LANDSCAPE CONCEPT

PO BOX 1640, Buddina, Sunshine Coast, QLD 4575 T: 07 5493 4677 E: admin@greenedgedesign.com.au www.greenedgedesign.com.au

CLIENT:  
 **South Burnett Regional Council**

 **GREENEDGE DESIGN**  
creative thinking | design edge  
Landscape Architecture | Master Planning | Playground Design | Sports Planning

DATE: 31.03.2023 PROJECT: 22048

FINAL ISSUE

LC:  
05  
ISSUE:  
D





# WONDAI STREETSCAPE IMPROVEMENTS

## LANDSCAPE CONCEPT

PO BOX 1640, Buddina, Sunshine Coast, QLD 4575 T: 07 5493 4677 E: admin@greenedgedesign.com.au www.greenedgedesign.com.au

CLIENT:  
 **South Burnett Regional Council**

 **GREENEDGE DESIGN**  
creative thinking | design edge  
Landscape Architecture | Master Planning | Playground Design | Sports Planning

DATE: 31.03.2023 PROJECT: 22048

FINAL ISSUE

LC:  
06

ISSUE:  
D





# WONDAI STREETScape IMPROVEMENTS

## LANDSCAPE CONCEPT

PO BOX 1640, Buddina, Sunshine Coast, QLD 4575 T: 07 5493 4677 E: admin@greenedgedesign.com.au www.greenedgedesign.com.au

CLIENT:



South Burnett Regional Council



**GREENEDGE DESIGN**  
creative thinking | design edge  
Landscape Architecture | Master Planning | Playground Design | Sports Planning

DATE: 31.03.2023

PROJECT: 22048

FINAL ISSUE

LC:  
07

ISSUE:  
D





# WONDAI STREETSCAPE IMPROVEMENTS

## LANDSCAPE CONCEPT

PO BOX 1640, Buddina, Sunshine Coast, QLD 4575 T: 07 5493 4677 E: admin@greenedgedesign.com.au www.greenedgedesign.com.au

CLIENT:



South Burnett Regional Council



**GREENEDGE DESIGN**  
creative thinking | design edge  
Landscape Architecture | Master Planning | Playground Design | Sports Planning

DATE: 31.03.2023

PROJECT: 22048

FINAL ISSUE

LC:  
08

ISSUE:  
D





# WONDAI STREETSCAPE IMPROVEMENTS

## LANDSCAPE CONCEPT

PO BOX 1640, Buddina, Sunshine Coast, QLD 4575 T: 07 5493 4677 E: admin@greenedgedesign.com.au www.greenedgedesign.com.au

CLIENT:



South Burnett Regional Council



**GREENEDGE DESIGN**  
creative thinking | design edge  
Landscape Architecture | Master Planning | Playground Design | Sports Planning

DATE: 31.03.2023

PROJECT: 22048

FINAL ISSUE

LC:  
09

ISSUE:  
D



# PLANT SPECIES PALETTE



# PLANT SPECIES LIST

Botanical Name	Common Name	Tree Suitable under Powerline	Feature Tree	Low Planting
<b>TREES</b>				
<i>Buckinghamia celsissima</i>	Ivory Curl	•		
<i>Corymbia 'Summer Red'</i>	Hybrid Eucalyptus - Summer Red	•		
<i>Elaeocarpus obovatis</i>	Hard Quondong		•	
<i>Elaeocarpus reticulatus</i>	Blueberry Ash			
<i>Harpullia hillii</i>	Blunt-Leaved Tulip			
<i>Liquidamber styraciflua</i>	Sweet Gum		•	
<i>Tristaniopsis laurina 'Luscious'</i>	Water Gum	•		
<b>SHRUBS</b>				
<i>Escallonia 'Pink Elle'</i>	Escallonia 'Pink Elle'			•
<i>Grevillea 'Jennifer Joy'</i>	Grevillea 'Jennifer Joy'			•
<i>Lavandula dentata</i>	French Lavender			•
<i>Melaleuca linariifolia 'Claret Tops'</i>	Honey Myrtle			
<i>Rosmarinus officinalis</i>	Rosemary			•
<i>Westringia 'Wynyabbie Gem'</i>	Coastal Rosemary			•
<b>GROUNDCOVERS</b>				
<i>Carex appressa</i>	Tall Sedge			•
<i>Chryscephalum apiculatum</i>	Yellow Buttons			•
<i>Crinum flaccidum</i>	Darling Lily			•
<i>Dietes grandiflora</i>	Fortnight Iris			•
<i>Eremophila divaricata</i>	Emu Bush			•
<i>Grevillea 'Cooroora Cascade'</i>	Grevillea Groundcover			•
<i>Hardenbergia violacea</i>	False Sarsaparilla			•
<i>Lomandra confertifolia</i>	Mat Rush			•
<i>Lomandra 'Lime Tuff'</i>	Lime Tuff Mat Rush			•
<i>Poa labillardieri 'Eskdale'</i>	Tussock Grass			•
<i>Tulbaghia violacea</i>	Society Garlic			•

# MATERIALS PALETTE

SEATING - SREETSTYLE ALUMINIUM  
SEAT WITH ARMRESTS - CHARCOAL  
FRAME WITH BLACKBUTT TIMBER LOOK  
SLATS - FROM GRILLEX



NO FINES CONCRETE MULCH

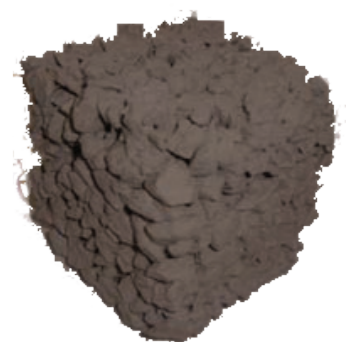

BIN ENCLOSURE - ATESSA ALUMINIUM  
CHARCOAL FRAME & BLACKBUTT  
TIMBER LOOK SURROUND - FROM  
GRILLEX



SEAT WALLS - FLINDERS PRECAST  
CONCRETE SEAT WALLS IN CHARCOAL  
- FROM QUATRO DESIGN

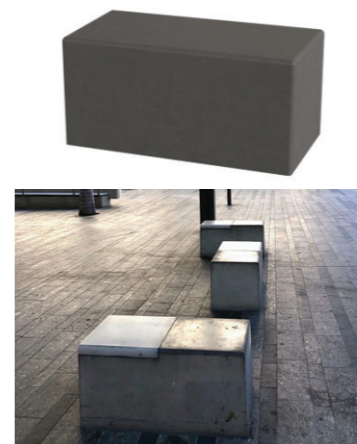

PAVEMENT COLOURS - AVISTA OR  
SIMILAR TO MATCH CCS COLOURS

